

DISCOVERY LAB

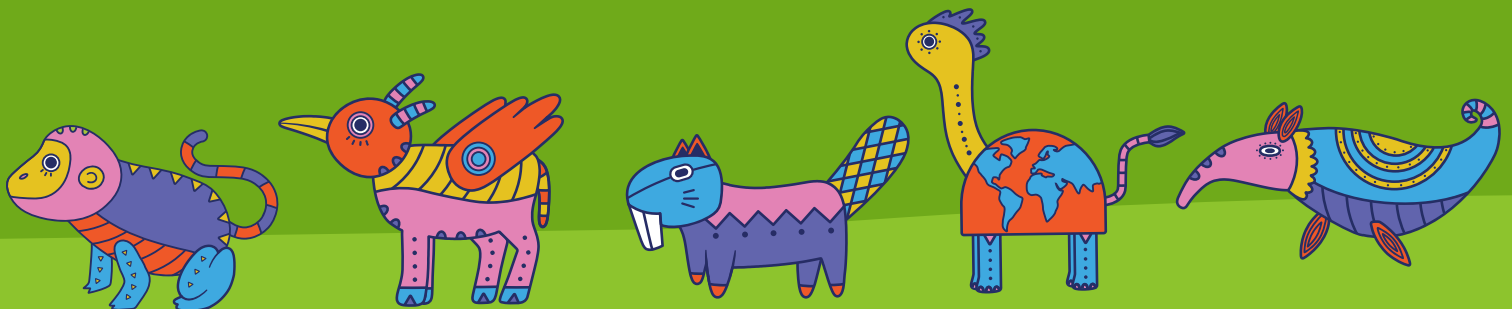



We live in a wide world of wonders, and there is so much to learn throughout the course of our lives! As our young students embark on their educational journeys together with us, we shall guide them to uncover all manner of cultural and natural treasures across the world!

Though there is no greater teacher than experience, and we may not yet be old enough to wander and explore in person, we can yet take journeys in the imagination of our minds through the inspiration of the stories and history we find in books, maps, and videos!

**THE WIDE WORLD IS ALL ABOUT YOU: YOU CAN FENCE YOURSELVES IN,
BUT YOU CANNOT FOR EVER FENCE IT OUT”
- J.R.R. TOLKIEN**

From the depths of the oceans to the heights of great mountains, from the long-forgotten past to the faraway future, we will explore and experience a vast breadth of ideas and knowledge as we seek to know and understand the mysteries of the world and our place within it.

SEASONAL DISCOVERY EDVENTURE CAMP

Day 1 (Chiba): Sat, June 30

Day 2 (Saitama): Sat, July 06

Day 3 (Chiba): Sat, July 20

Day 4 (Chiba): Sat, Aug 02

Day 5 (Saitama): Sat, Aug 12

TIMETABLE

⌚ 8.30: Departure

9.30: Arrival to the camp

9.30-9.45: Breakfast

10.00-12.00: Insect hunting

12.00-12.30: Nature exploration

12.45-15.30: Science/Nature Museum

15.30-15.45: Snack Time

16.00-17.00: Group Time

⌚ 17.15: Return



Let's explore the world!

INCLUDED

Transport ✓

Accommodation ✓

Activities ✓

All meals ✓

24h Supervision ✓



WEEKEND DISCOVERY EDVENTURE PROGRAM



| PROGRAM | AGE/GRADE RANGE | EDVENTURE ACTIVITIES |
|--|-----------------------------|--|
| 1 DAY: NATURE SCIENCE EDVENTURE (SATURDAY 9AM-6PM) | 6 YEARS & UP | 1.CHILDREN'S MUSEUM 2.FARM ACTIVITIES -VEGETABLE PLANTING -FRUIT PICKING 3.NATURE EXPLORATION |
| 2 DAYS: NATURE EXPLORATION EDVENTURE (2 DAYS/1 NIGHT) | | |

In modern times, there exists a need to mitigate the pervasive influence of the myriad of distractions that keep children disconnected from the flow of our organic existence as a part of nature. Our desire is for children to balance an appreciation for the positive and negative aspects of technological advancements in modern society while regaining the ability to connect and appreciate the natural world around them.

There is nothing more exhilarating than for one to inhale fresh, unpolluted air, feeling the warmth of sunlight on one's skin, and appreciate one's position in the universe as an organic being within the natural world.

These concepts are not only of value to young children; a greater awareness of the influence of such aspects of the world on our lives helps us gain a richer awareness and appreciation of our existence in the universe.

DISCOVERY LAB MASCOT



NATURAL SCIENCE

Our students will learn about the secrets of the natural world, through observation, experiments and delving into a variety of hands-on, practical activities. There is nothing more awe-inspiring than Mother Nature!



CREATIVE ARTS

Through a variety of art activities, both indoor and outdoor, we unlock the minds of our young students to break free from the limits of the structures around them, to invent, create, innovate and express themselves not only through the medium of art itself, but through all other fields of endeavour!



ARCHITECTURE/ENGINEERING

Through gaining an understand of how modern innovations have influenced and changed our shape of our structures and communities within a relatively short period of time, we work to take command of the intersection of human ingenuity and the utilization of modern tools that underpins our desire to build and create the future structures that will shape our civilization.

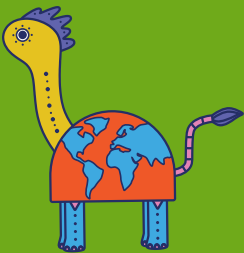

CULTURAL STUDIES

The modern world is a complex proposition; we exist at a turning point in history, as the technological revolution has created interlinking webs of information and cross-cultural connections beyond our wildest imaginations. Through understanding our place in the world, we are in turn able to better understand who we are both as a member of society, and as an individual.



PREHISTORIC WORLD

We'll take a trip back in time together to the depths of the ages long past, to meet and marvel at many magnificent, massive, mysterious monsters, and learn about how the threads of evolution link us to them!

FURTHER INFORMATION & PROCEDURES

Our diverse and hardworking team of staff and international teachers are ready to share our years of international school experience (in both NY, USA and Tokyo, Japan) and a wealth of knowledge with you all!

It is our goal now to help introduce our unique take on the summer camp adventure concept, as is common in the USA, to Japan, in an international school arena that is hungry for new and innovative learning methods!

MEETING POINT & TRANSPORTATION

Camp participants will gather at Ivy Prep International School on the morning of the first day of their adventure! They will then proceed via our school bus service to the camp location, within an hour of central Tokyo.

STAFF & TEACHERS

The children will be accompanied to the camp location by the Van driver, and teachers to maintain a student:teacher ratio of around 1:3.

FOOD

The school kitchen will prepare and supply healthy meals and snacks according to seasonal availability.

HEALTH/MEDICAL

Families must submit the medical information of their participating children for screening prior to their child attending a program. A child may be deemed unable to attend a program on medical grounds if their health and medical information indicates that they might be put at risk.

REQUIRED ITEMS

- Water Bottle
- Facemask (optional)
- Backpack (preferably a hiking type) or duffel bag to carry all personal items
- Toothbrush and toothpaste
- Bath Towel
- Waterproof Outdoor Jacket
- Hiking boots or tough sneakers
- 2+ pairs of Socks
- Sandals or flip flops
- Hat, sunscreen
- T-shirts
- Shorts
- Long pants
- Long sleeve T-shirt
- Spare pairs of underwear (enough for each night)
- Pajamas

(We ask that all of our students come well prepared for the challenges of nature and the outdoors. As it is summer, clothing and equipment appropriate for warm weather and ease of movement is recommended.)

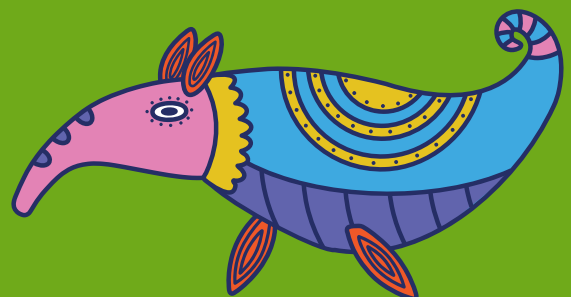

PROGRAM PRICES

Please see the table below for details about the dates and pricing structure of our different programs.

Please note that there is limited space available for all of our programs, so please remember to sign-up early!

| PROGRAM | DURATION | COST (ALL INCLUSIVE) | PROGRAM DATES | MAXIMUM PARTICIPANTS |
|-------------------------------------|----------|-------------------------|--|----------------------|
| SUMMER DISCOVERY EDVENTURE CAMP | 5 DAYS | ¥100.000 | EVERY WEEK FROM BEGINNING OF JUNE TO THE END OF AUGUST | 10 |
| WEEKEND DISCOVERY EDVENTURE CAMP | 2 DAYS | ¥30.000 | 48 WEEKENDS OF THE YEAR | 5 |
| SATURDAY DISCOVERY EDVENTURE | 1 DAY | ¥12.000 | 48 SATURDAYS OF THE YEAR | 5 |



PAYMENT INFORMATION

Payment can be made by cash or bank transfer. (Please note that a deposit of 2 % of the program price is required to reserve a spot.)

CANCELLATION & REFUND POLICY

A full refund of the deposit is possible if cancellation is made 4 weeks prior to the start of the selected program. The deposit is non-refundable if cancellation is made within 2 weeks of the commencement of the program.

FURTHER ENQUIRIES

Please do not hesitate to contact us if you have any further questions or enquiries via email at : info@giftedschooltokyo.com